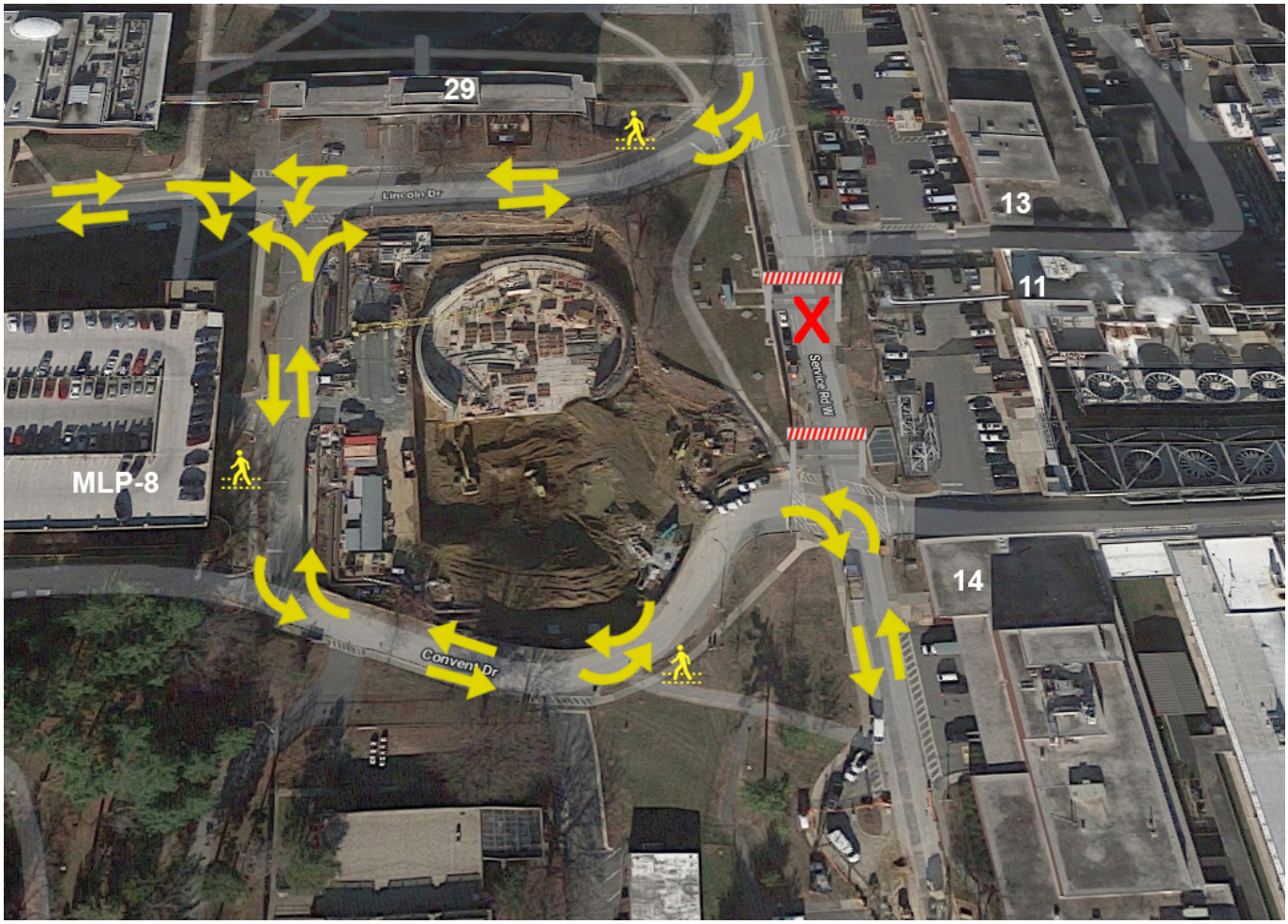EMERGENCY Closure of Service Road West.
March 15, 2018 to April 19, 2018.
24 hours daily.